ALL I WANT FOR CHRISTMAS IS YOU

Arranged by John Morrison

Written by Mariah Carey

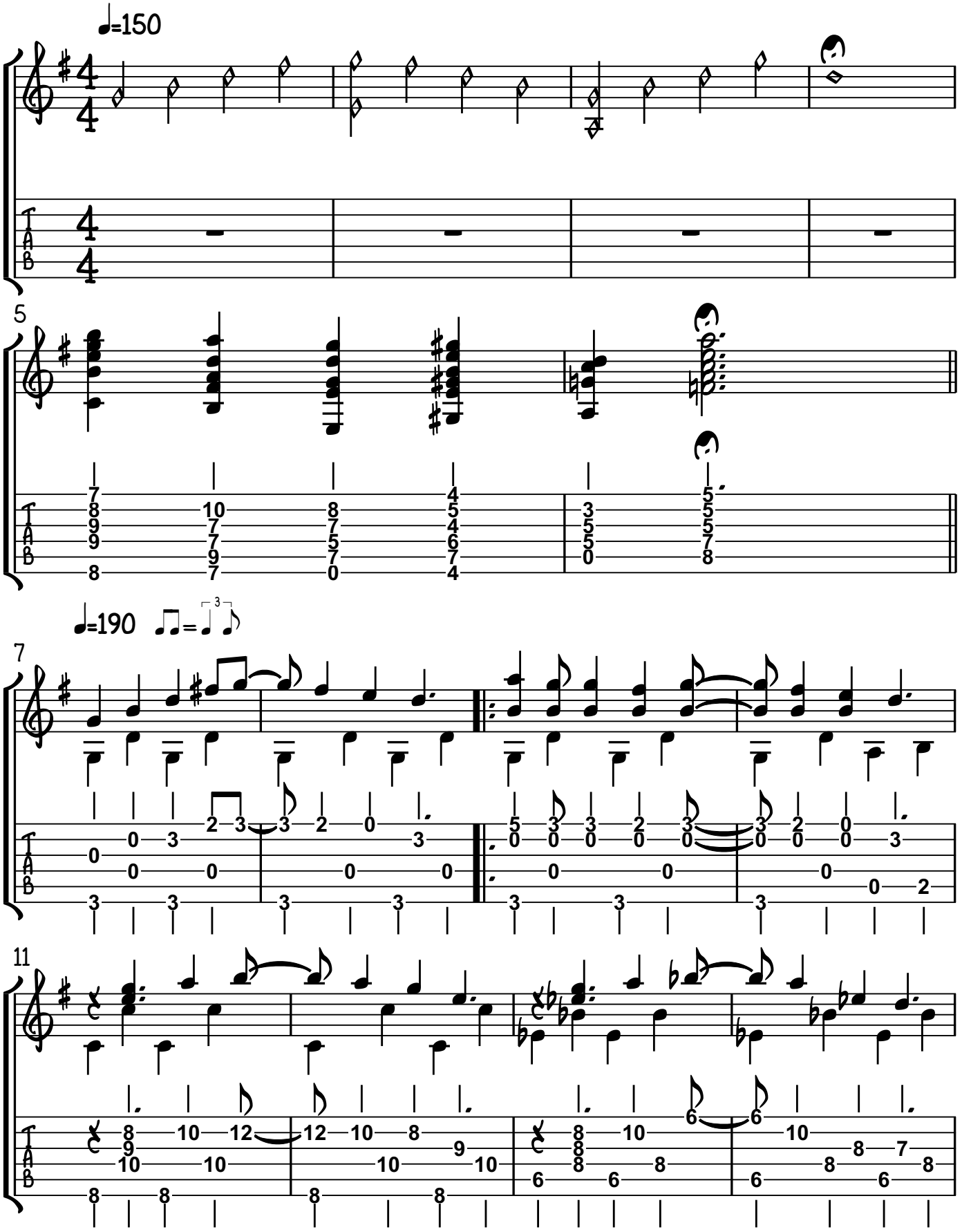

Notated by Cong Nguyen

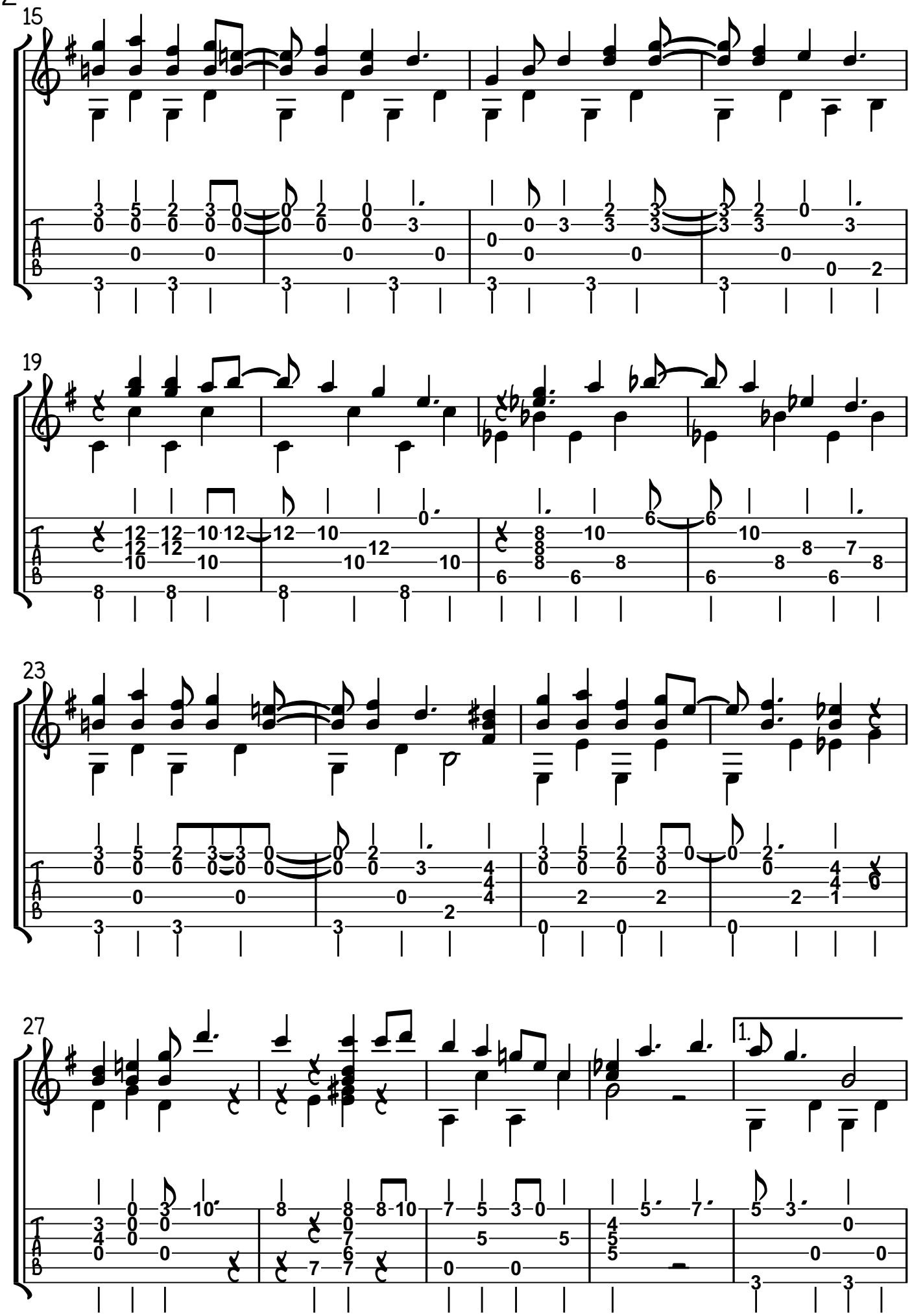

Notated by Cong Nguyen

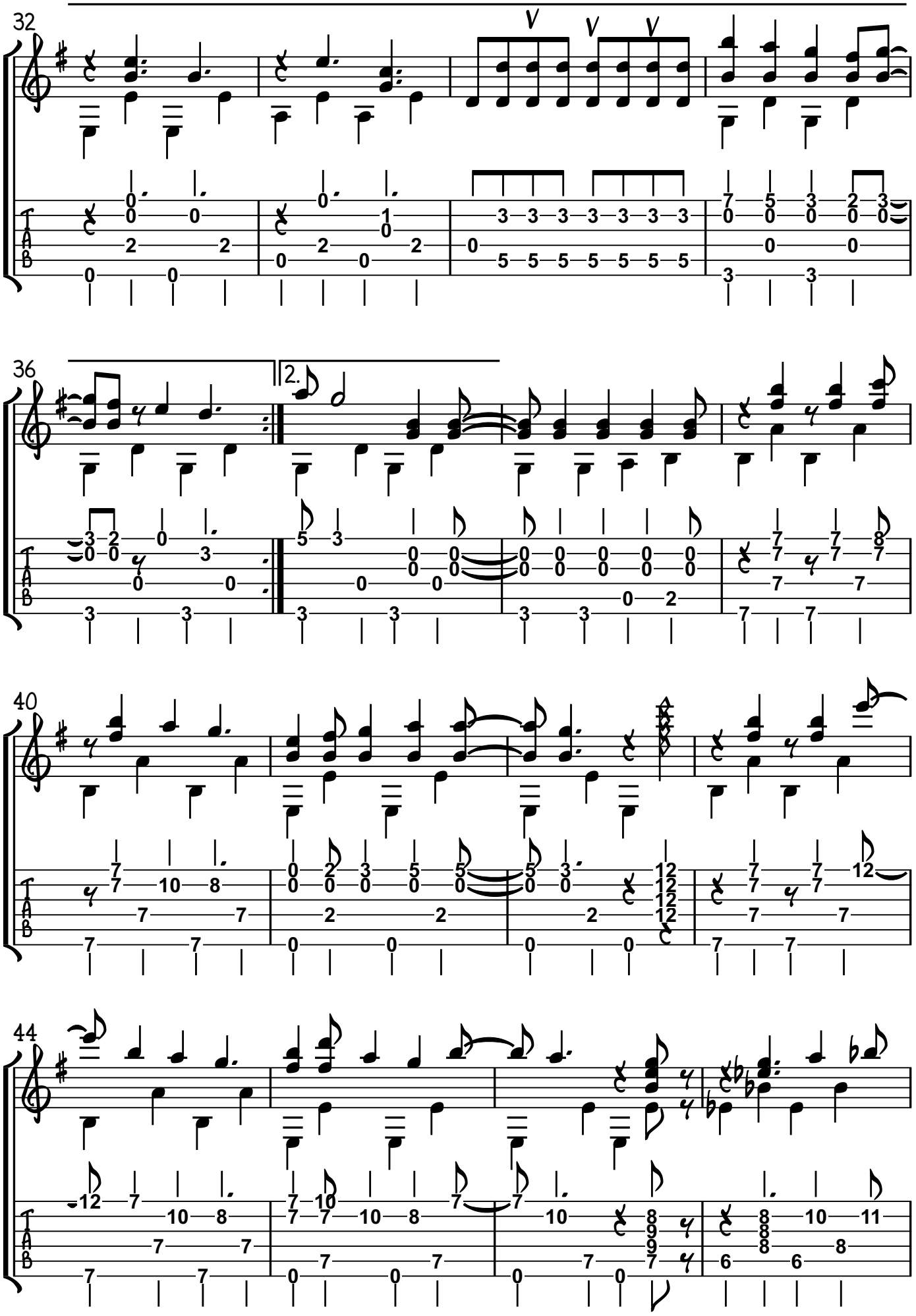

Notated by Cong Nguyen

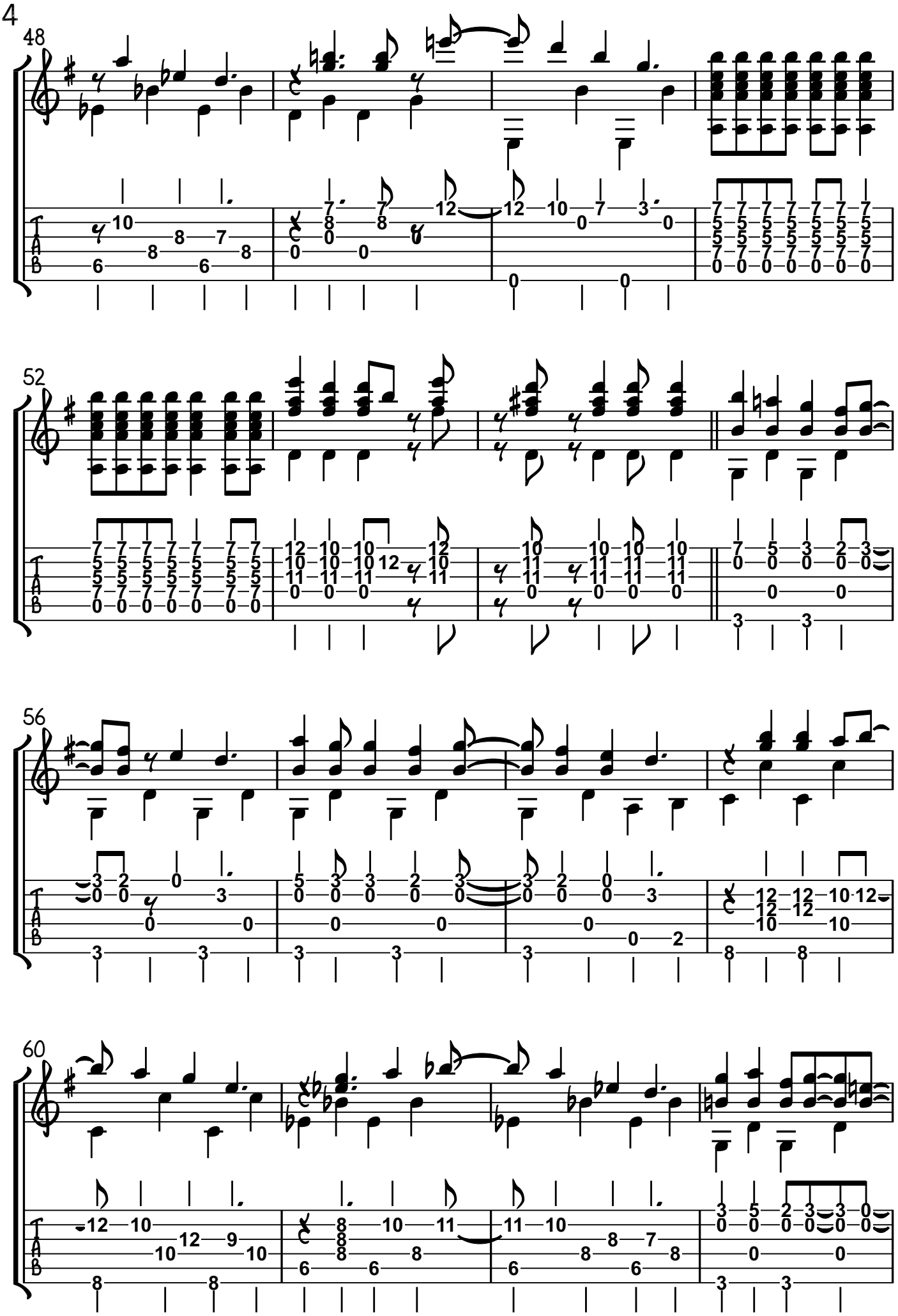

Notated by Cong Nguyen

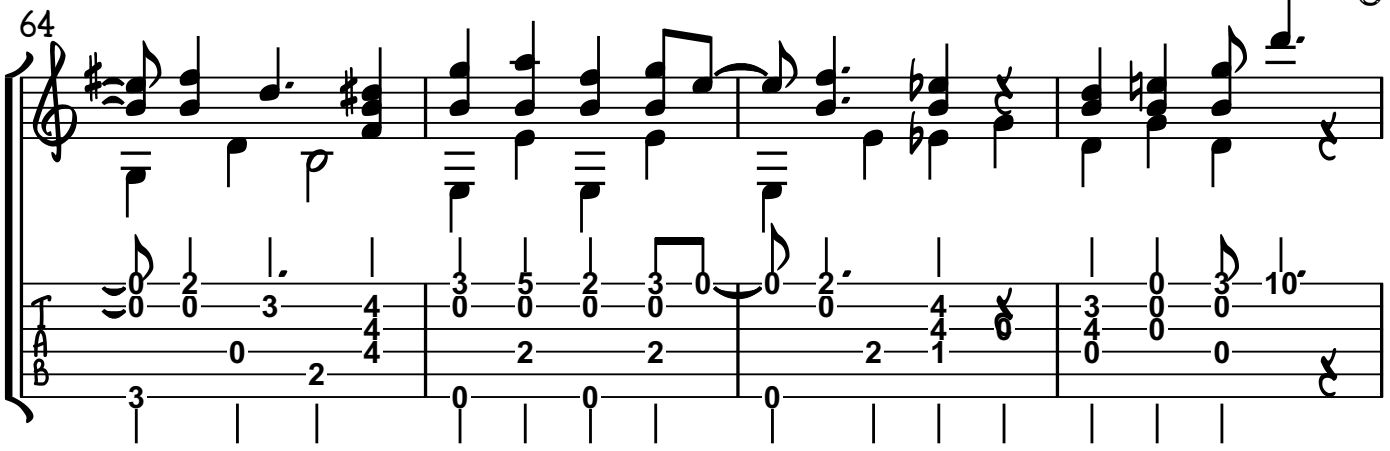

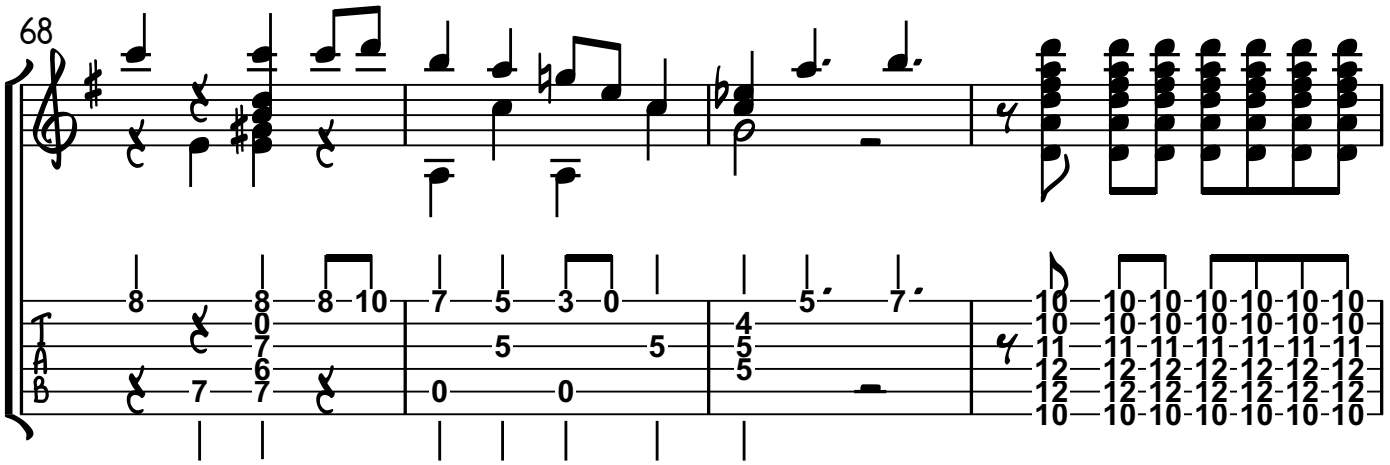

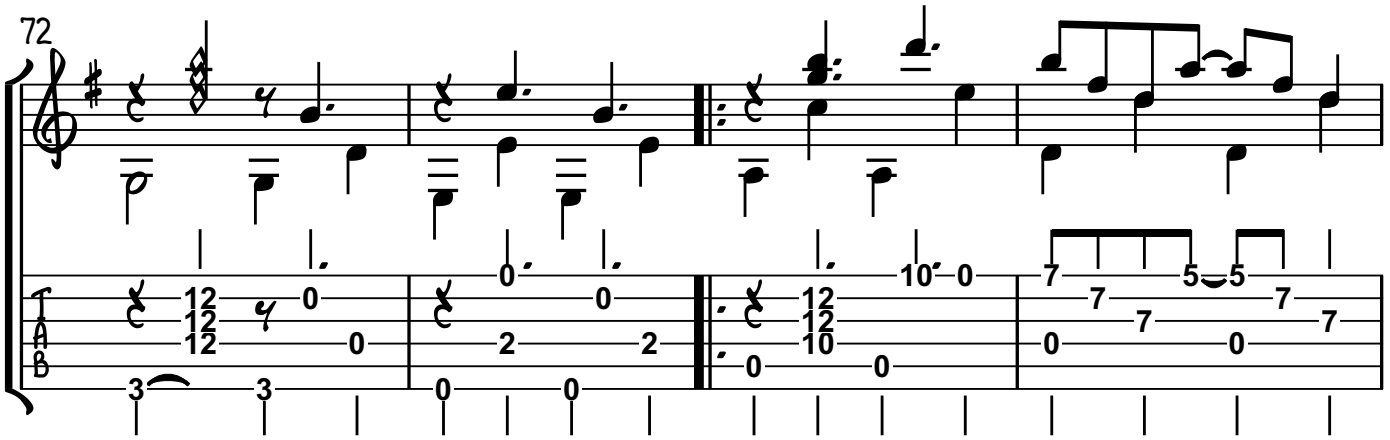

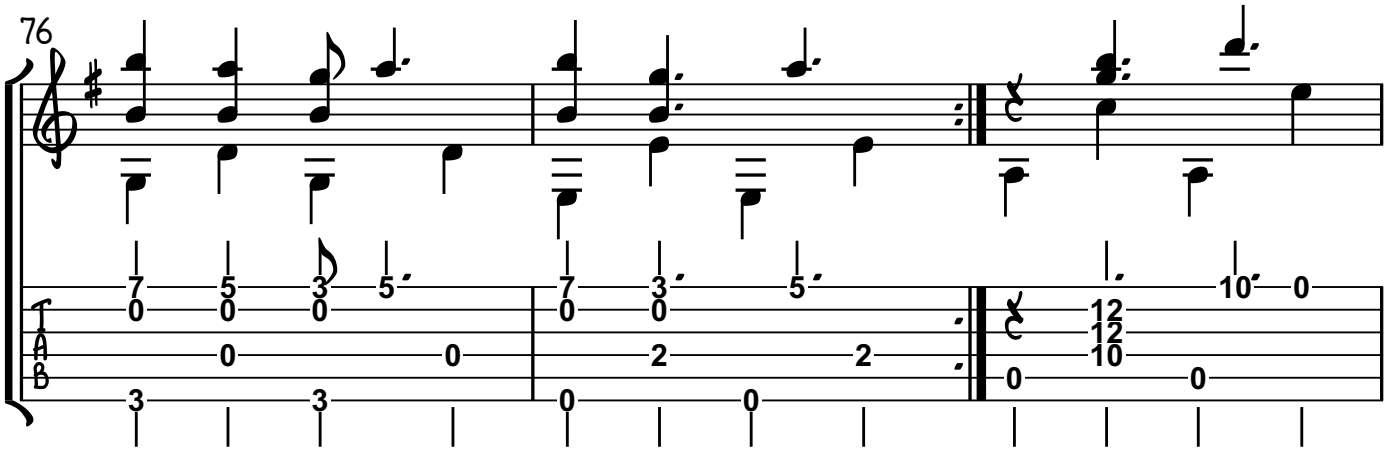

Notated by Cong Nguyen

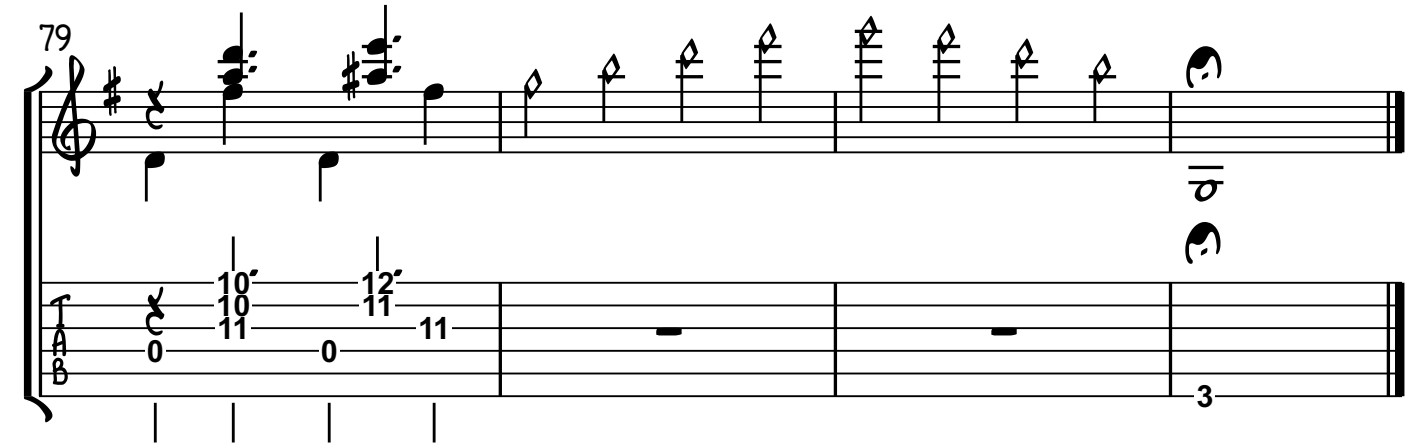

Notated by Cong Nguyen